

Contents

ProviderSuite Web Application	2
Enable Users to set preference for default ICD code set	2
Claim Entry Screen	2
Pre-Auth Screen	2
Update Reports that use ICD codes to allow for ICD-10.....	3
Optimize Report – Claims by DOS with CPT Detail, by Patient	3
Compatibility with Microsoft IE 11 on Windows 8.1 and Windows 10	3
Compatibility with Microsoft Edge on Windows 10	3
Billing Manager Applet	4
Add ICD-10 Support to Pre-Auth Screen.....	4
Enhance Billing Manager “About” Dialogue Box.....	4
Update menu structure in Billing Manager	5
New overall menu structure	6
Schedule Manager Applet	6

ProviderSuite Web Application

Enable Users to set preference for default ICD code set

Users with access to the Account Setup screens can now set an ICD Default in ProviderSuiteWebApp > Setup > General > ICD Default with the options of Neither, ICD-10 or ICD-9. The initial setting will be ICD-9.



ICD Default

Choose default setting for ICD Codes

☒ Neither
 ☐ ICD-10
 ☐ ICD-9

Update

Claim Entry Screen

The ICD Codes Option on Claim Entry screen will be defaulted to ICD-9. User can switch between ICD-9 and ICD-10 by selecting the radio buttons and pressing Update.

The code entry box will be enabled as soon the user selects one of the radio button and the user will be able to enter the codes as per the selected ICDcodes options.

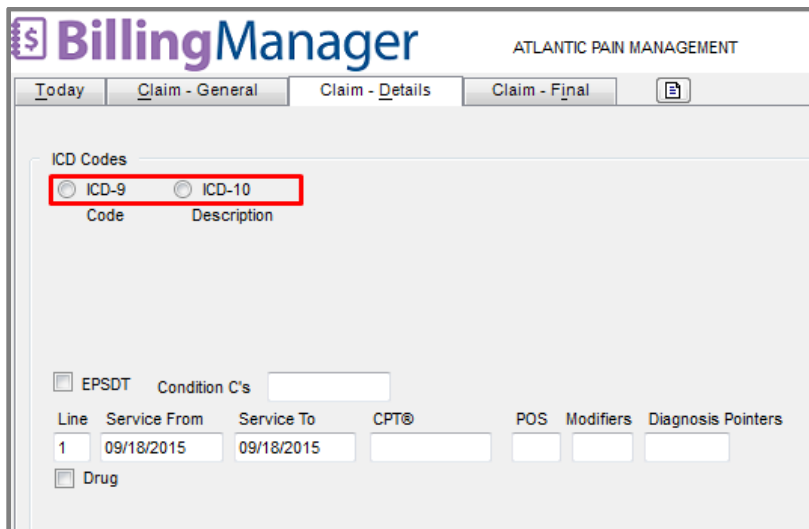

BillingManager ATLANTIC PAIN MANAGEMENT

Today Claim - General Claim - Details Claim - Final

ICD Codes

☒ ICD-9
 ☐ ICD-10

Code Description

☐ EPSTD Condition C's

Line	Service From	Service To	CPT®	POS	Modifiers	Diagnosis Pointers
1	09/18/2015	09/18/2015				

☐ Drug

Pre-Auth Screen

Similarly, Default value in the Pre-Authorization screen will be ICD-9. User can override by selecting one of the options ICD-9 or ICD-10 to enter the code range.

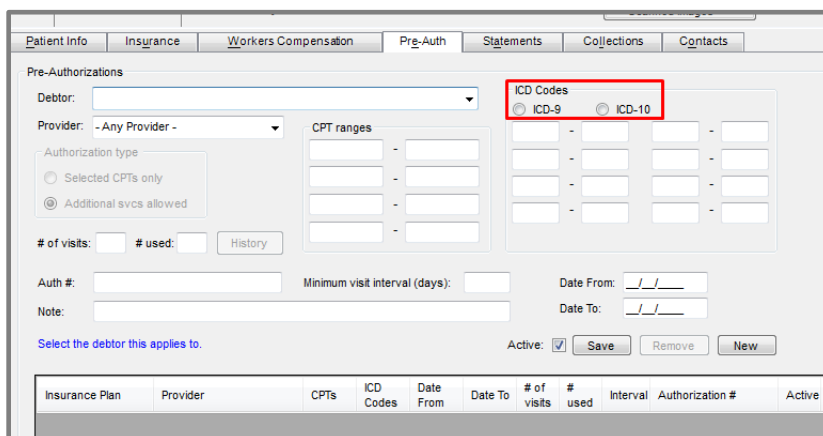

Patient Info Insurance Workers Compensation Pre-Auth Statements Collections Contacts

Pre-Auth

Debtor: [dropdown]

Provider: - Any Provider -

Authorization type

☐ Selected CPTs only
 ☒ Additional svcs allowed

of visits: [input] # used: [input] History

Auth #: [input] Minimum visit interval (days): [input] Date From: [input] Date To: [input]

Note: [input]

Select the debtor this applies to.

Active: ☒ Save Remove New

Insurance Plan	Provider	CPTs	ICD Codes	Date From	Date To	# of visits	# used	Interval	Authorization #	Active

Update Reports that use ICD codes to allow for ICD-10

1. Claim Details with Allowed Amounts
2. Claim List by Diagnosis
3. Claims & Pat Pmts by Date Posted, Detail
4. Claims by DOS
5. Claims by DOS - By Patient
6. Claims by DOS with CPT Detail, by User
7. Denied Claim Details
8. Diagnosis Analysis - Primary Diagnoses
9. Injury Report
10. Patient Itemized Statement
11. Patient Itemized Statement - all DOS
12. Pre-Authorizations

Optimize Report – Claims by DOS with CPT Detail, by Patient

The queries used for the 'Claims by DOS with CPT Detail, by Patient' and 'Claims by DOS/Accounting Date with CPT Detail' reports have been optimized to allow larger date ranges to be used.

Compatibility with Microsoft IE 11 on Windows 8.1 and Windows 10

The ProviderSuiteWebApp, Billing Manager applet, and Schedule Manager applet have been tested with the Microsoft Internet Explorer 11 browser running on Microsoft Windows 8.1 and on Microsoft Windows 10.

1. Users are able to login successfully
2. Users are able to navigate the screens of the ProviderSuiteWebApps successfully
3. Users are able to install and launch the Billing Manager and Schedule Manager applets

Compatibility with Microsoft Edge on Windows 10

The ProviderSuiteWebApp, Billing Manager applet, and Schedule Manager applet have been tested with the Microsoft Edge browser running on Microsoft Windows 10.

1. Users are able to login successfully
2. Users are able to navigate the screens of the ProviderSuiteWebApps successfully
3. Users are able to install and launch the Billing Manager and Schedule Manager applets

Add ICD-10 Support to Pre-Auth Screen

The Pre-Auth screen (**Billing Manager>Setup > Patients > Pre-Auth** tab) has been updated to support ICD-10 codes.

- The label has been changed to ICD Codes.
- Separate radio buttons for ICD-9 and ICD-10 codes have been added.
- The screen logic has been updated to check for ICD-10 code validity

Patient Info	Insurance	Workers Compensation	Pre-Auth	Statements	Collections	Contacts																								
Pre-Authorizations																														
Debtor: <input type="text"/>				ICD Codes <input type="radio"/> ICD-9 <input checked="" type="radio"/> ICD-10																										
Provider: <input type="text"/> - Any Provider -		CPT ranges <input type="text"/> - <input type="text"/> <input type="text"/> - <input type="text"/> <input type="text"/> - <input type="text"/> <input type="text"/> - <input type="text"/>		<table border="1"> <tr> <td>A00.9</td> <td>-</td> <td>A00.9</td> <td><input type="text"/></td> <td>-</td> <td><input type="text"/></td> </tr> <tr> <td>S59.022</td> <td>-</td> <td>S59.022</td> <td><input type="text"/></td> <td>-</td> <td><input type="text"/></td> </tr> <tr> <td>A01.00</td> <td>-</td> <td>A01.00</td> <td><input type="text"/></td> <td>-</td> <td><input type="text"/></td> </tr> <tr> <td>Z99.89</td> <td>-</td> <td>Z99.89</td> <td><input type="text"/></td> <td>-</td> <td><input type="text"/></td> </tr> </table>			A00.9	-	A00.9	<input type="text"/>	-	<input type="text"/>	S59.022	-	S59.022	<input type="text"/>	-	<input type="text"/>	A01.00	-	A01.00	<input type="text"/>	-	<input type="text"/>	Z99.89	-	Z99.89	<input type="text"/>	-	<input type="text"/>
A00.9	-	A00.9	<input type="text"/>	-	<input type="text"/>																									
S59.022	-	S59.022	<input type="text"/>	-	<input type="text"/>																									
A01.00	-	A01.00	<input type="text"/>	-	<input type="text"/>																									
Z99.89	-	Z99.89	<input type="text"/>	-	<input type="text"/>																									
Authorization type: <input type="radio"/> Selected CPTs only <input checked="" type="radio"/> Additional svcs allowed																														
# of visits: <input type="text"/>		# used: <input type="text"/>		<input type="button" value="History"/>																										
Auth #: <input type="text"/>		Minimum visit interval (days): <input type="text"/>		Date From: <input type="text"/>																										
Note: <input type="text"/>				Date To: <input type="text"/>																										
Select a begin date if required.																														
				Active: <input checked="" type="checkbox"/> <input type="button" value="Save"/> <input type="button" value="Remove"/> <input type="button" value="New"/>																										
<table border="1"> <thead> <tr> <th>Insurance Plan</th> <th>Provider</th> <th>CPTs</th> <th>ICD Codes</th> <th>Date From</th> <th>Date To</th> <th># of visits</th> <th># used</th> <th>Interval</th> <th>Authorization #</th> <th>Active</th> </tr> </thead> <tbody> <tr> <td colspan="11" style="height: 150px;"></td> </tr> </tbody> </table>							Insurance Plan	Provider	CPTs	ICD Codes	Date From	Date To	# of visits	# used	Interval	Authorization #	Active													
Insurance Plan	Provider	CPTs	ICD Codes	Date From	Date To	# of visits	# used	Interval	Authorization #	Active																				

Enhance Billing Manager “About” Dialogue Box

The "About" dialogue box (Billing Manager > Help >About) has been updated and the **Data File Path** (formerly located under Practice Management > Options) has been moved to Help >About and made copyable.

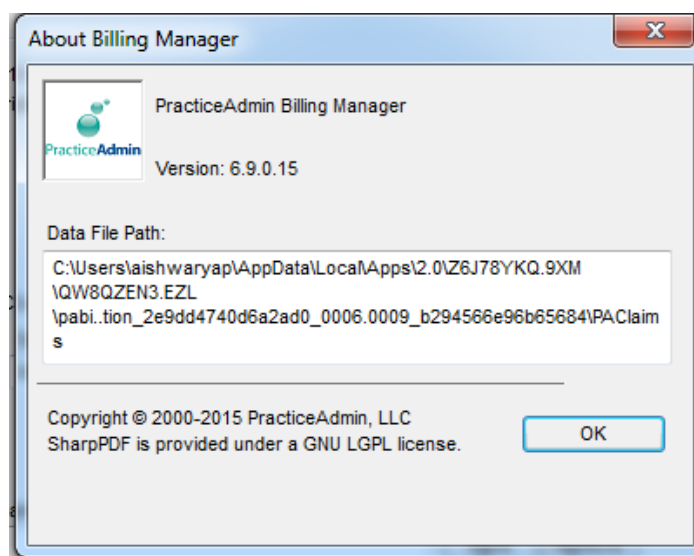

Update menu structure in Billing Manager

- Patients, Companies, or Referring Providers, previously under Practice Management, have been moved to a new top-level menu item named Setup.
- The Accounting sub-menu, previously under Practice Management, is now its own top-level menu, still named Accounting.
- The Reports item, previously under Practice Management, is now its own top-level menu item, still named Reports.
- The Print item, previously under Practice Management, is now its own top-level menu item, still named Print.
- The GEMs Search feature, previously under Practice Management, is now its own top-level menu item, still named GEMs Search. This is a tool that helps crosswalk between ICD-9 and ICD-10 diagnosis codes. Developed by CMS, the General Equivalency Mapping (GEM) database provides suggested crosswalks between the two code sets. The GEMs tools is also available on the Billing Manager > Claim - Details screen when selecting ICD codes for use on the claim. For more information on the GEMs tool, please see <http://www.justcoding.com/292169/gems-a-useful-addition-to-icd10cm-transition-tool-kit>
- Logout has been renamed Exit and moved from under Practice Management to the top-level menu
- The Options item, previously under Practice Management, has been deleted and the Data File Path element moved to the Help > About dialog.
- The former Practice Management top-level menu has been removed.

New overall menu structure

- Accounting
 - + Payment Application
 - + Patient Payments
 - + Unapplied Payments
 - + Writedown to Net
- Reports
- Print
 - + Claims
 - + Invoices
 - + Statements
 - + Concurrency Report
- GEMs Search
- Setup
 - + Companies
 - + Patients
 - + Referring Providers
- Update Cache
 - + Companies
 - + Facilities
 - + Insurances
 - + Users
 - + CPT List
 - + NDC List
- Help
 - + About
- Exit

Schedule Manager Applet

There were no changes to Schedule Manager in this release.